

CURVE TABLE

| CRS | STATION | ANG | STA | STA | STATION |
|-----|---------|-----|-------|-------|---------|
| 1 | 21+00 | 90 | 21+00 | 21+00 | 21+00 |
| 2 | 21+00 | 90 | 21+00 | 21+00 | 21+00 |
| 3 | 21+00 | 90 | 21+00 | 21+00 | 21+00 |

WETLAND TABLE

| DATE | WETLAND | ADJUST |
|----------|---------|--------|
| 1/11/18 | WETLAND | 21+00 |
| 2/11/18 | WETLAND | 21+00 |
| 3/11/18 | WETLAND | 21+00 |
| 4/11/18 | WETLAND | 21+00 |
| 5/11/18 | WETLAND | 21+00 |
| 6/11/18 | WETLAND | 21+00 |
| 7/11/18 | WETLAND | 21+00 |
| 8/11/18 | WETLAND | 21+00 |
| 9/11/18 | WETLAND | 21+00 |
| 10/11/18 | WETLAND | 21+00 |
| 11/11/18 | WETLAND | 21+00 |
| 12/11/18 | WETLAND | 21+00 |

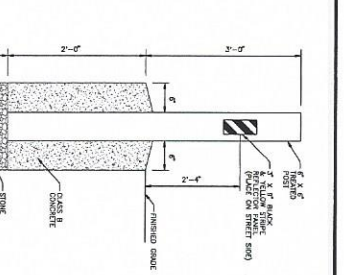
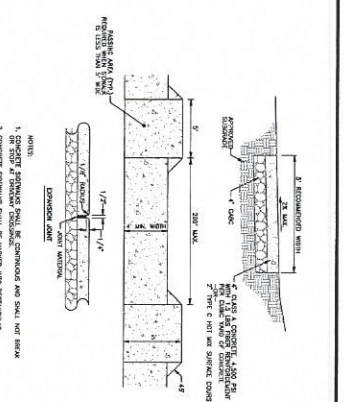

- ### GENERAL NOTES
1. THE PROJECT SITE IS LOCATED AS SHOWN ON MAPS P. 1-3 (18-01), AND IS LOCATED ON THE BLOCK OF MARKET STREET BETWEEN 12TH AND 13TH STREETS.
 2. THE PROJECT SITE IS A 1.5-ACRE PARCEL OF LAND WITH THE BOUNDARIES AS SHOWN ON THE SITE PLAN.
 3. THE PROJECT SITE IS A 1.5-ACRE PARCEL OF LAND WITH THE BOUNDARIES AS SHOWN ON THE SITE PLAN.
 4. ALL PROPOSED IMPROVEMENTS SHALL BE IN ACCORDANCE WITH THE CITY OF LENOIR SPECIFICATIONS FOR STANDARD CONSTRUCTION.
 5. ALL PROPOSED IMPROVEMENTS SHALL BE IN ACCORDANCE WITH THE CITY OF LENOIR SPECIFICATIONS FOR STANDARD CONSTRUCTION.
 6. ALL PROPOSED IMPROVEMENTS SHALL BE IN ACCORDANCE WITH THE CITY OF LENOIR SPECIFICATIONS FOR STANDARD CONSTRUCTION.
 7. ALL PROPOSED IMPROVEMENTS SHALL BE IN ACCORDANCE WITH THE CITY OF LENOIR SPECIFICATIONS FOR STANDARD CONSTRUCTION.
 8. ALL PROPOSED IMPROVEMENTS SHALL BE IN ACCORDANCE WITH THE CITY OF LENOIR SPECIFICATIONS FOR STANDARD CONSTRUCTION.
 9. ALL PROPOSED IMPROVEMENTS SHALL BE IN ACCORDANCE WITH THE CITY OF LENOIR SPECIFICATIONS FOR STANDARD CONSTRUCTION.
 10. ALL PROPOSED IMPROVEMENTS SHALL BE IN ACCORDANCE WITH THE CITY OF LENOIR SPECIFICATIONS FOR STANDARD CONSTRUCTION.
 11. ALL PROPOSED IMPROVEMENTS SHALL BE IN ACCORDANCE WITH THE CITY OF LENOIR SPECIFICATIONS FOR STANDARD CONSTRUCTION.
 12. ALL PROPOSED IMPROVEMENTS SHALL BE IN ACCORDANCE WITH THE CITY OF LENOIR SPECIFICATIONS FOR STANDARD CONSTRUCTION.
 13. ALL PROPOSED IMPROVEMENTS SHALL BE IN ACCORDANCE WITH THE CITY OF LENOIR SPECIFICATIONS FOR STANDARD CONSTRUCTION.
 14. ALL PROPOSED IMPROVEMENTS SHALL BE IN ACCORDANCE WITH THE CITY OF LENOIR SPECIFICATIONS FOR STANDARD CONSTRUCTION.

SITE DATA AND ZONING SCHEDULE

| PROPERTY | LOCATION | SECTION | AREA | PERCENTAGE | PERCENTAGE |
|----------|----------|---------|------|------------|------------|
| 1.00 | 1.00 | 1.00 | 1.00 | 1.00 | 1.00 |
| 2.00 | 2.00 | 2.00 | 2.00 | 2.00 | 2.00 |
| 3.00 | 3.00 | 3.00 | 3.00 | 3.00 | 3.00 |

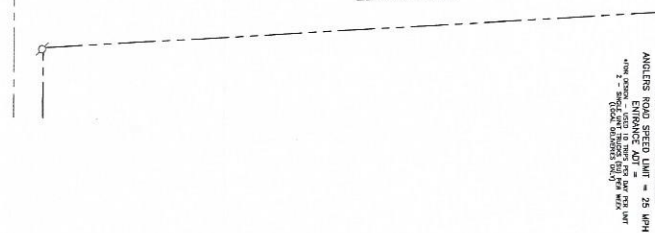
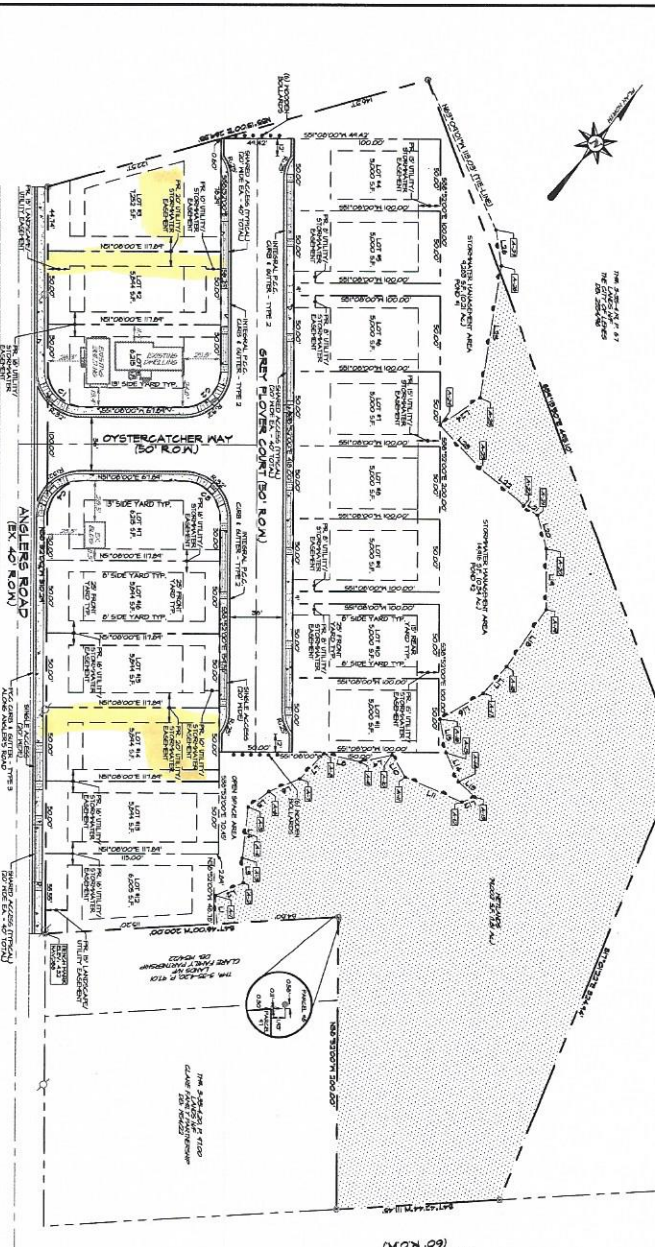
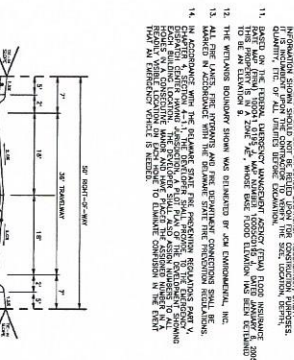
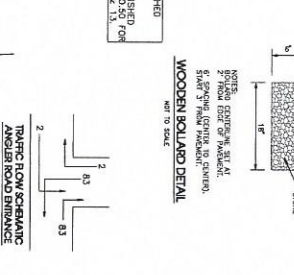
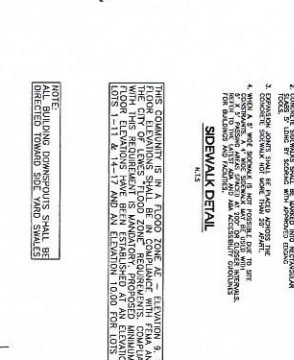
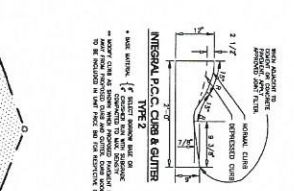
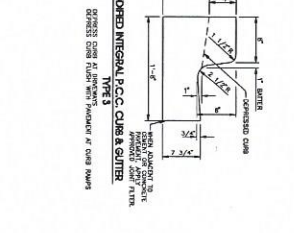

PERMITS

CONSTRUCTION PERMITS: 1. PERMITS FOR CONSTRUCTION OF IMPROVEMENTS SHALL BE OBTAINED FROM THE CITY OF LENOIR.

UTILITY PERMITS: 1. PERMITS FOR UTILITY INSTALLATION SHALL BE OBTAINED FROM THE UTILITIES PROVIDER.

WETLANDS PERMITS: 1. PERMITS FOR WETLAND MITIGATION SHALL BE OBTAINED FROM THE U.S. ARMY CORPS OF ENGINEERS.

RECORD PLAN
ANGLER'S NEST
 CITY OF LENOIR - SUSSEX COUNTY - TENNESSEE

ENGINEER: **KERCHER ENGINEERING, INC.**
 ENGINEERS • PLANNERS • SURVEYORS

DATE: 01-20-18
 SHEET NO.: 2 of 9

APPROVED BY: [Signature]
 DATE: [Date]

RE: REQUEST TO REDUCE/VACATE UTILITY/STORMWATER EASEMENT TO 8' ALONG NW PROPERTY LINE OF LOTS 2 AND 14,